

PLAN SHOWING THE EXISTING BUILDING W/S PRECISION MACHINE & AUTO COMPONENTS AND PROPOSED CONSTRUCTION OF OFFICE BUILDING AT S.N. 40/1A OF NANDAMBAKKAM VILLAGE & TOWN PANCHAYAT.

SCALE: 1" = 8'-0" (1:100)

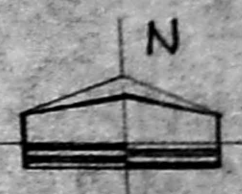

FRONT ELEVATION

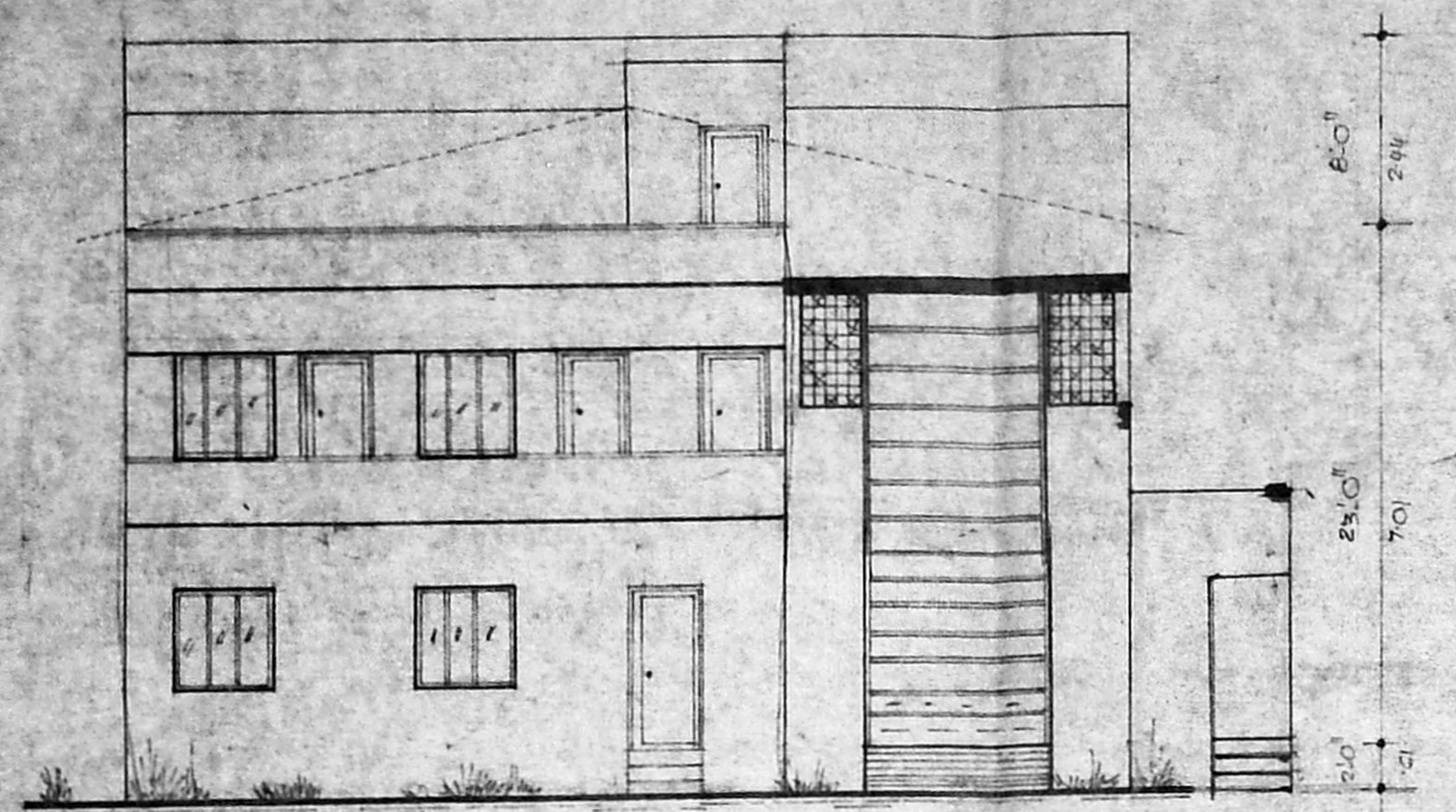

SECTION ON AB

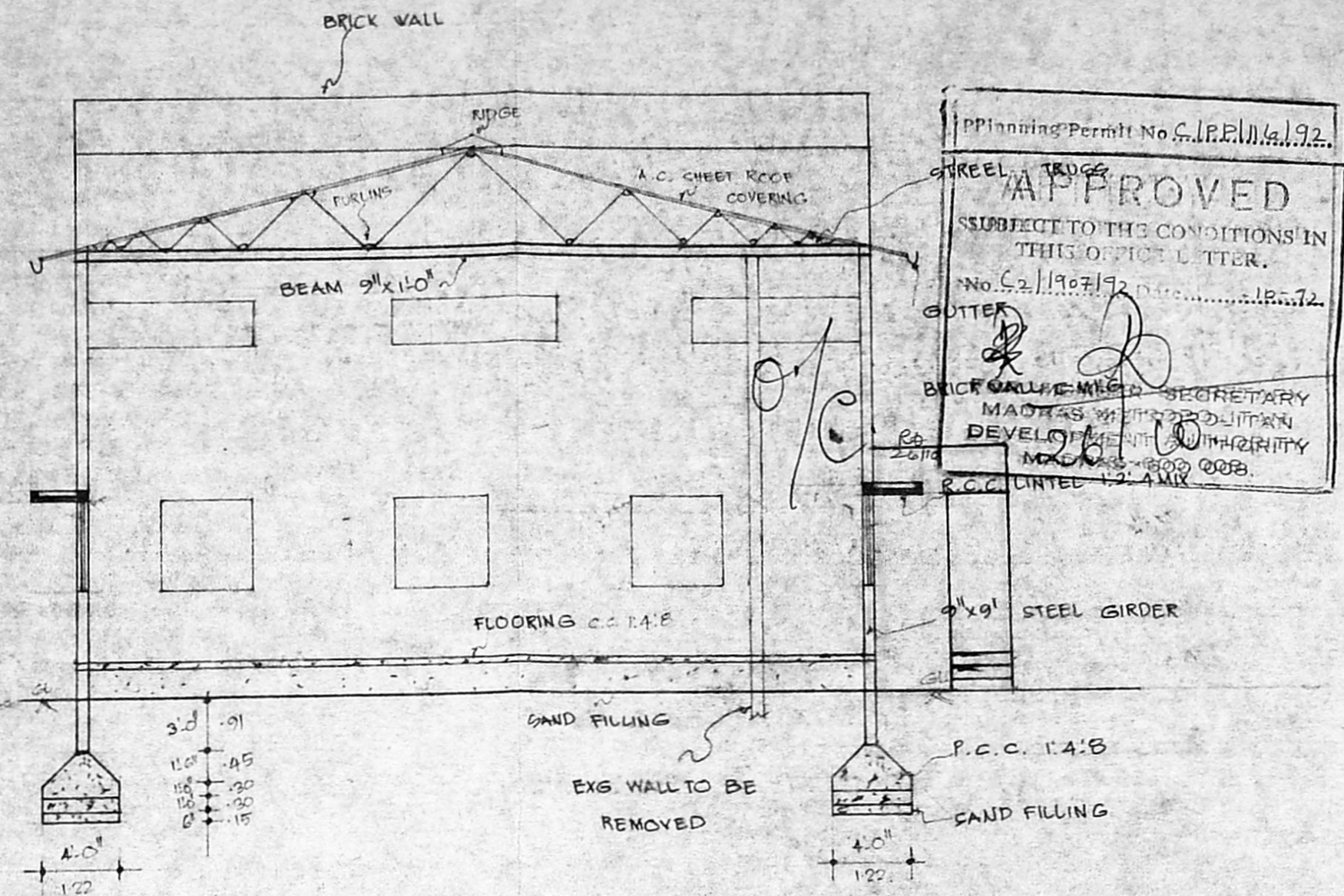

SECTION ON AA

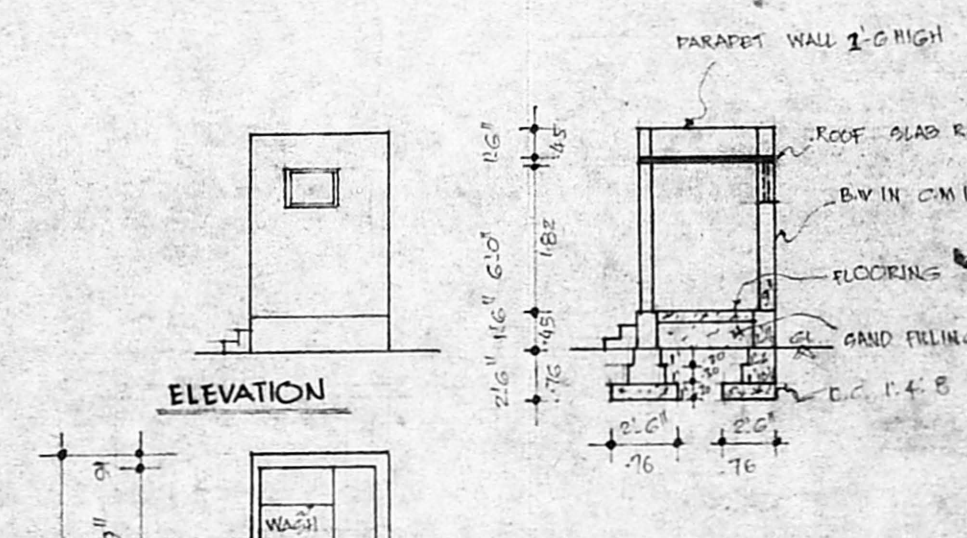

SECTION ON BB

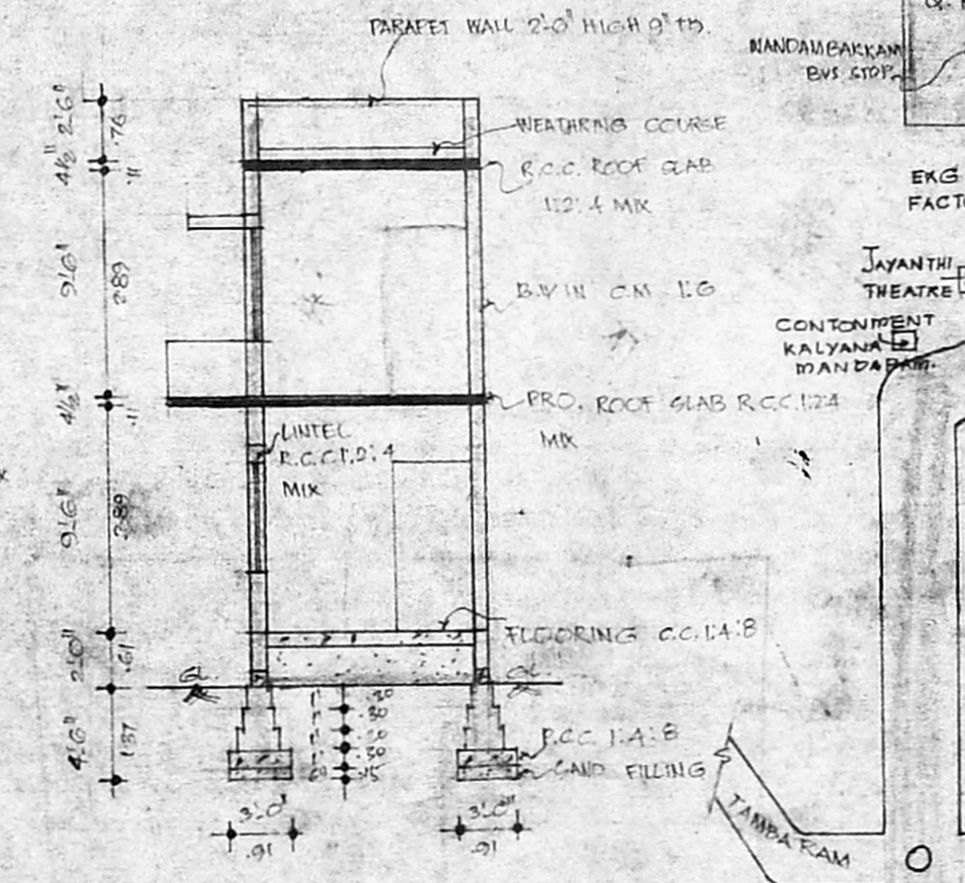

TOILET PLAN

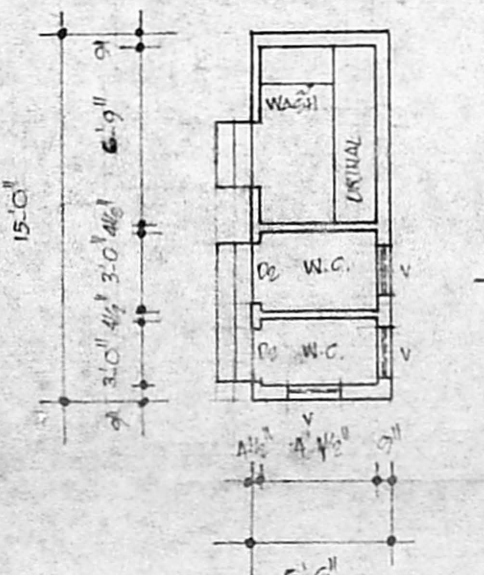

FIRST FLOOR PLAN

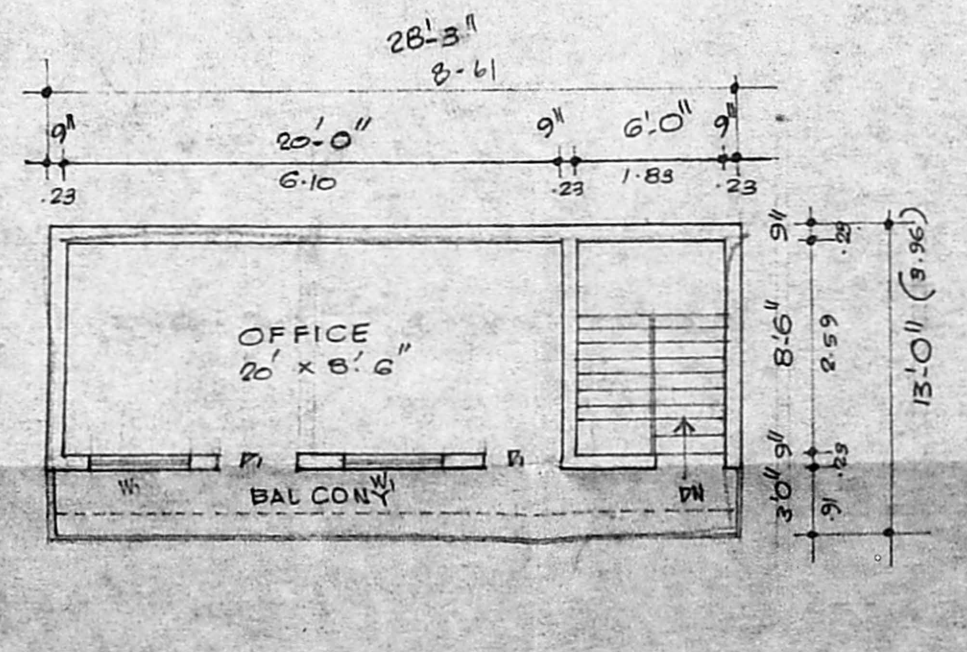

KEY PLAN [N.T.S.]

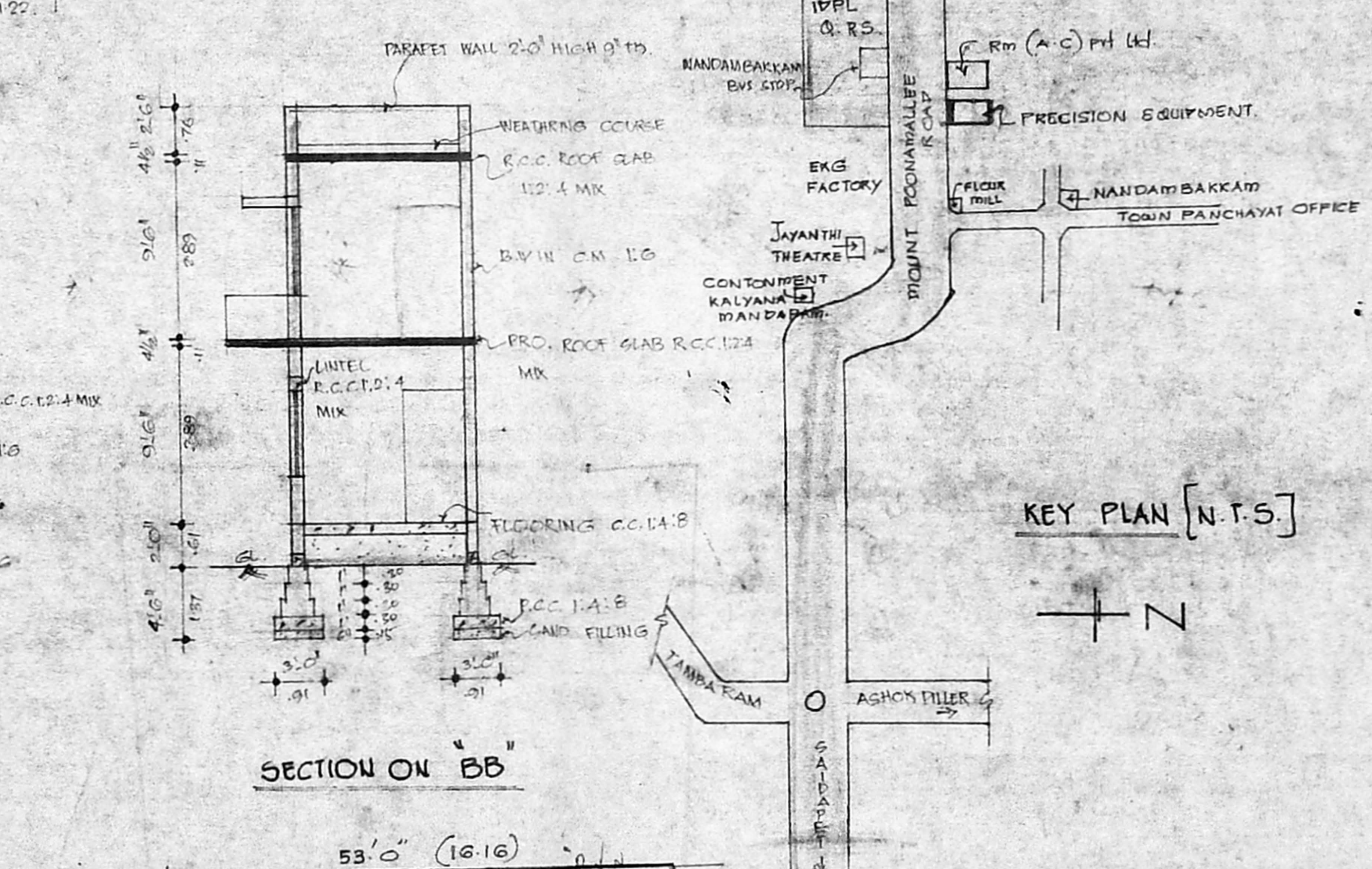

EXISTING MACHINERY DETAILS

NO	MACHINERY NAME	H.P.
1	H.M.T. BOERING MACHINE	12 H.P.
2	LATHE	3 H.P.
3	LATHE	2 H.P.
4	DRILLING	1 H.P.
5	GRINDING M/C.	1 H.P.
6	HEXIAIBLE GRINDY MACHINE	1 H.P.
TOTAL		20 H.P.
NUMBER OF WORKERS		8 NOS.
7	GEN. SET	ACKN

COLOUR INDEX

PROPOSED AS SHOWN	[Color swatch]
EXG. ROAD AS SHOWN	[Color swatch]
SITE BOUNDRY AS SHOWN	[Color swatch]
EXISTING AS SHOWN	[Color swatch]
DEMOLISH AS SHOWN	[Color swatch]

OWNER

*[Handwritten signature]*

GROUND FLOOR PLAN

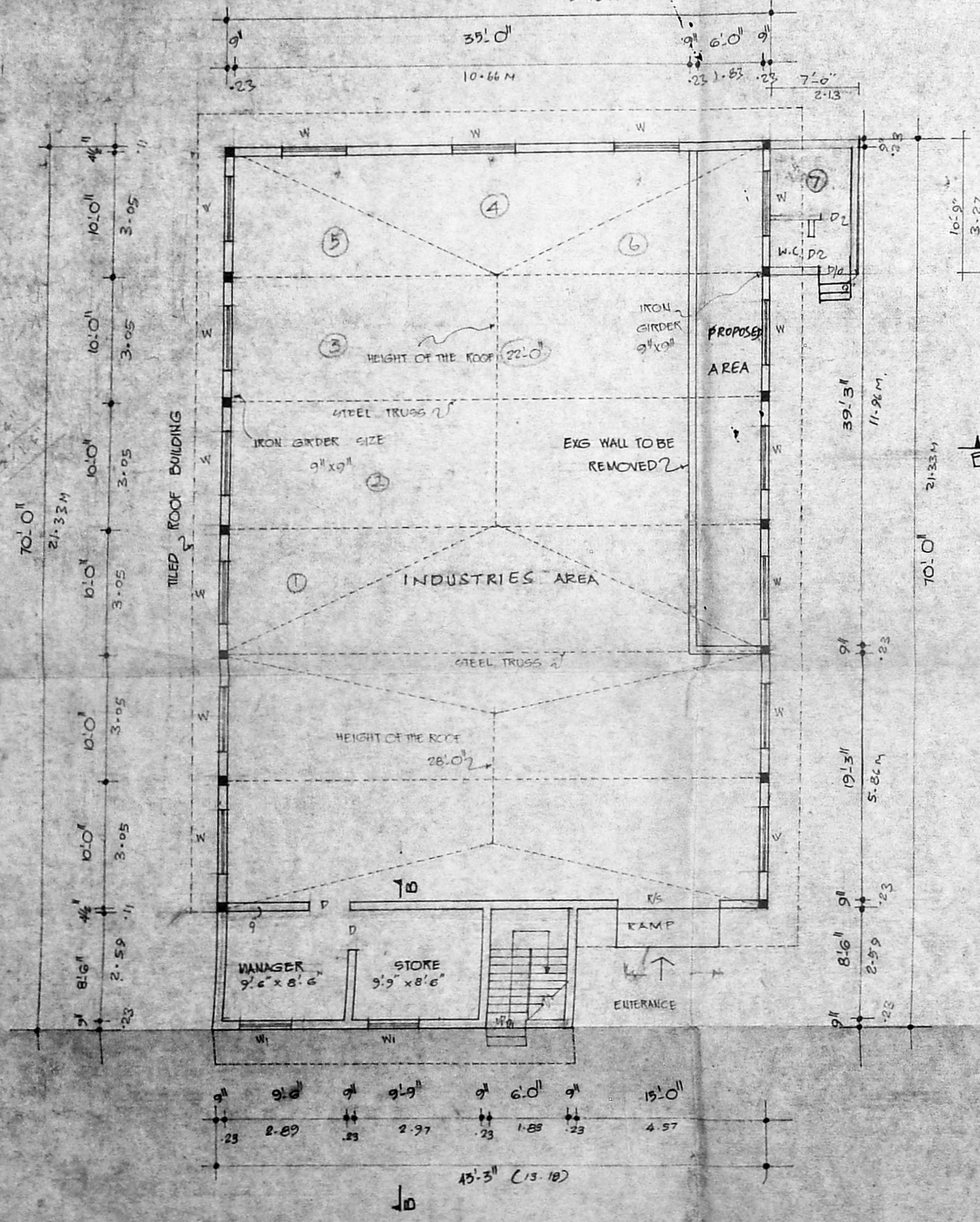

SITE PLAN  
SCALE: 1" = 16'-0" (1:200)

R. Mohan Rao, D.C.E.  
LICENSED SURVEYOR  
Corporation of Madras  
REG. No: 14  
AMBATTUR TOWN SHIP  
MUNICIPALITY  
Consulting Engineer  
Office: 15, Madley Road  
T. NAGAR, MADRAS-600 017  
LICENSED SURVEYOR